

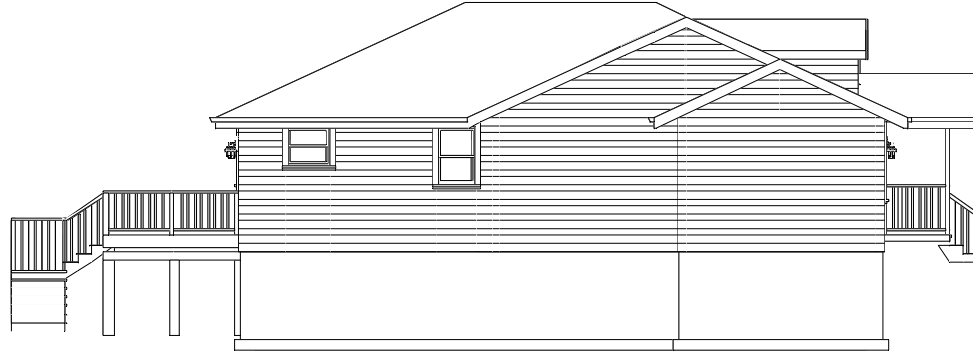

Preliminary CAD Services

| | | | | | |
|-----------------|--------------------------------------|---------------------------------|---------------------------|-----------------------|------------|
| Client | Mr. & Mrs Sample | John D. Fendley | 4/24/2007 | | A-1 |
| | Name | Drawn By: | Date: | | |
| Property | 123 Main St | Atlanta | | 30315 | |
| | Street Name & # | City | State | Zip | |

Note: Great care and effort have gone into the creation of the design of these plans. These plans are general in nature. It is recommended that you consult an architect or engineer of your choice and check with your local building officials prior to start of actual construction. Certified Living Inspections, LLC assumes no responsibility for damages including structural deficiencies, omissions, or errors in design.



Left Elevation



Front Elevation



Right Elevation



Rear Elevation

Note: Great care and effort have gone into the creation of the design of these plans. These plans are general in nature. It is recommended that you consult an architect or engineer of your choice and check with your local building officials prior to start of actual construction. Certified Living Inspections, LLC assumes no responsibility for damages including structural deficiencies, omissions, or errors in design.

| | | | | |
|-----------------|--------------------------------|------------------------|----------------|-----------------|
| Client | Mr. & Mrs Sample | John D. Fendley | 4/24/07 | Revision |
| Property | Name | Drawn By: | Date | A-1 |
| | 123 Main St Street Name & # | Atlanta City | 30315 Zip | |

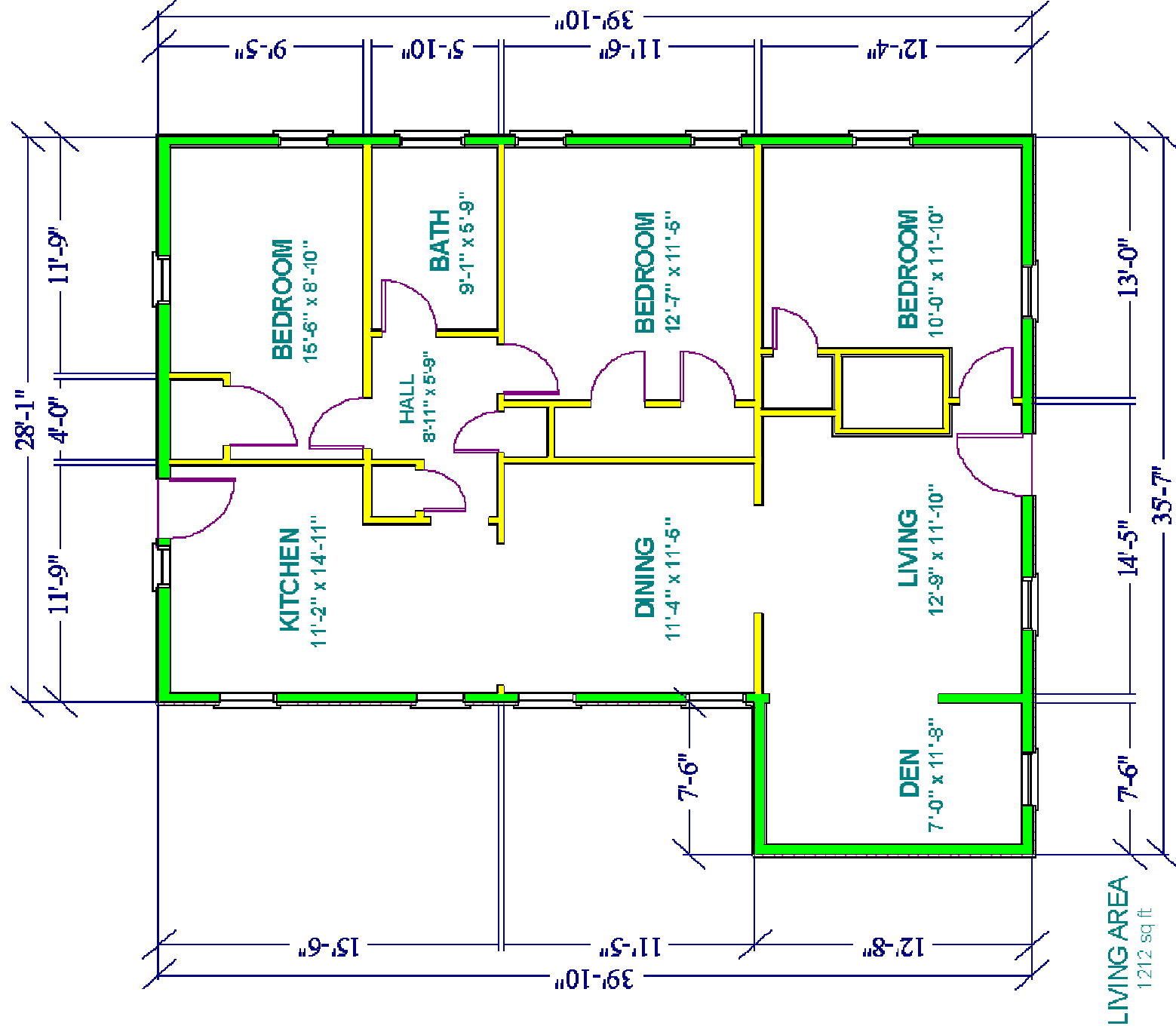

| | | | | | |
|-----------------|------------------|-----------|-----------------|----------|------------|
| Client | Mr. & Mrs Sample | | John D. Fendley | 04/24/07 | Revision |
| | Name | Drawn By: | | Date | A-1 |
| Property | 123 Main St | Atlanta | | 30315 | |
| | Street Name & # | City | State | Zip | |

Certified Living Inspections, LLC P.O. Box 125 Loganville, GA 30052 (O) 678-957-6269 (F) 678-957-6327

Note: Great care and effort have gone into the creation of the design of these plans. These plans are general in nature. It is recommended that you consult an architect or engineer of your choice and check with your local building officials prior to start of actual construction. Certified Living Inspections, LLC assumes no responsibility for damages including structural deficiencies, omissions, or errors in design.

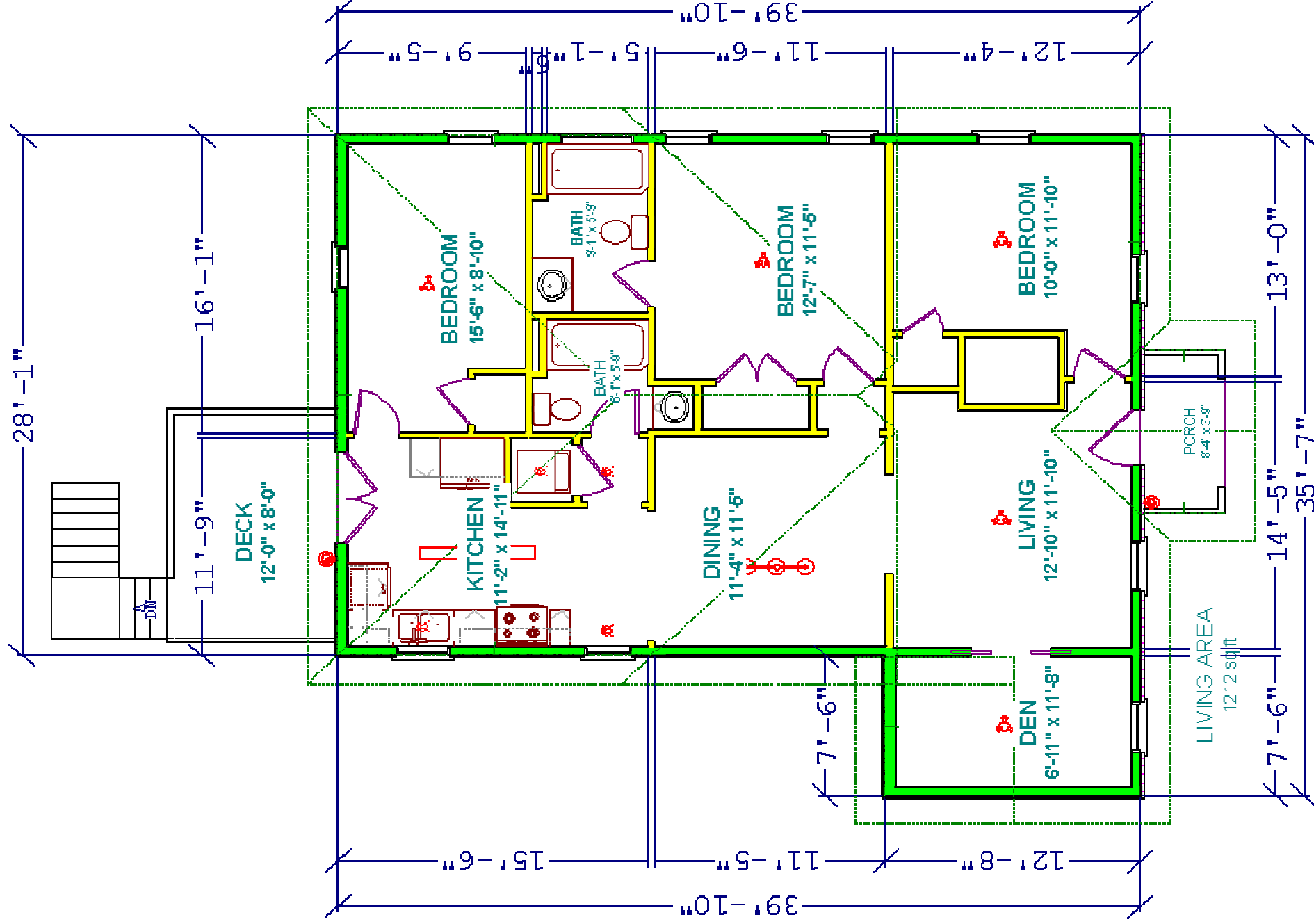

| | | | | | |
|-----------------|------------------|--|-----------------|----------|------------|
| Client | Mr. & Mrs Sample | | John D. Fendley | 04/24/07 | Revision |
| | Name | | Drawn By: | Date | A-1 |
| Property | 123 Main St | | Atlanta | 30315 | |
| | Street Name & # | | City | State | Zip |

Note: Great care and effort have gone into the creation of the design of these plans. These plans are general in nature. It is recommended that you consult an architect or engineer of your choice and check with your local building officials prior to start of actual construction. Certified Living Inspections, LLC assumes no responsibility for damages including structural deficiencies, omissions, or errors in design.

Certified Living Inspections, LLC P.O. Box 125 Loganville, GA 30052 (O) 678-957-6269 (F) 678-957-6327



Front Door to Den



Dining to Kitchen



Back DdRm to Kitchen



Kitchen to Living

Note: Great care and effort have gone into the creation of the design of these plans. These plans are general in nature. It is recommended that you consult an architect or engineer of your choice and check with your local building officials prior to start of actual construction. Certified Living Inspections, LLC assumes no responsibility for damages including structural deficiencies, omissions, or errors in design.

| | | | | |
|-----------------|------------------|-----------------|----------|------------|
| Client | Mr. & Mrs Sample | John D. Fendley | 04/24/07 | Revision |
| Property | Name | Drawn By: | Date | A-1 |
| | 123 Main St | Atlanta | 30315 | |
| | Street Name & # | City | State | |
| | | | Zip | |

Certified Living Inspections, LLC P.O. Box 125 Loganville, GA 30052 (O) 678-957-6269 (F) 678-957-6327

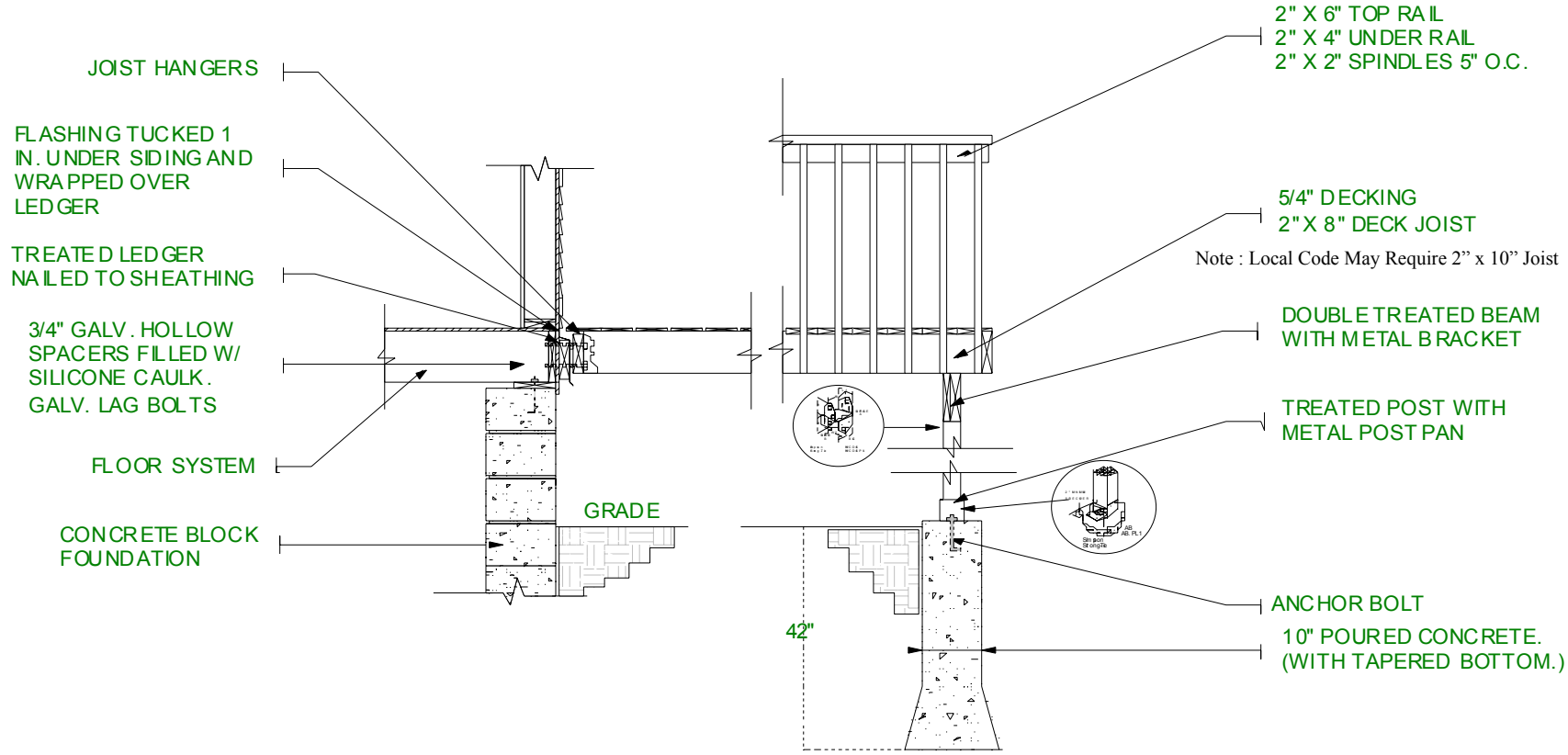

Typical Deck Detail Attached to Wood Wall

Note: Great care and effort have gone into the creation of the design of these plans. These plans are general in nature. It is recommended that you consult an architect or engineer of your choice and check with your local building officials prior to start of actual construction. Certified Living Inspections, LLC assumes no responsibility for damages including structural deficiencies, omissions, or errors in design.

| | | | | |
|-----------------|-----------------|--|----------|------------|
| Client | John D. Fendley | | 04/24/07 | Revision |
| | Drawn By: | | Date | A-1 |
| Property | Atlanta | | 30315 | |
| | Street Name & # | | State | Zip |

Certified Living Inspections, LLC P.O. Box 125 Loganville, GA 30052 (O) 678-957-6269 (F) 678-957-6327

**Special Cad
Details**

Preliminary
CAD
Services

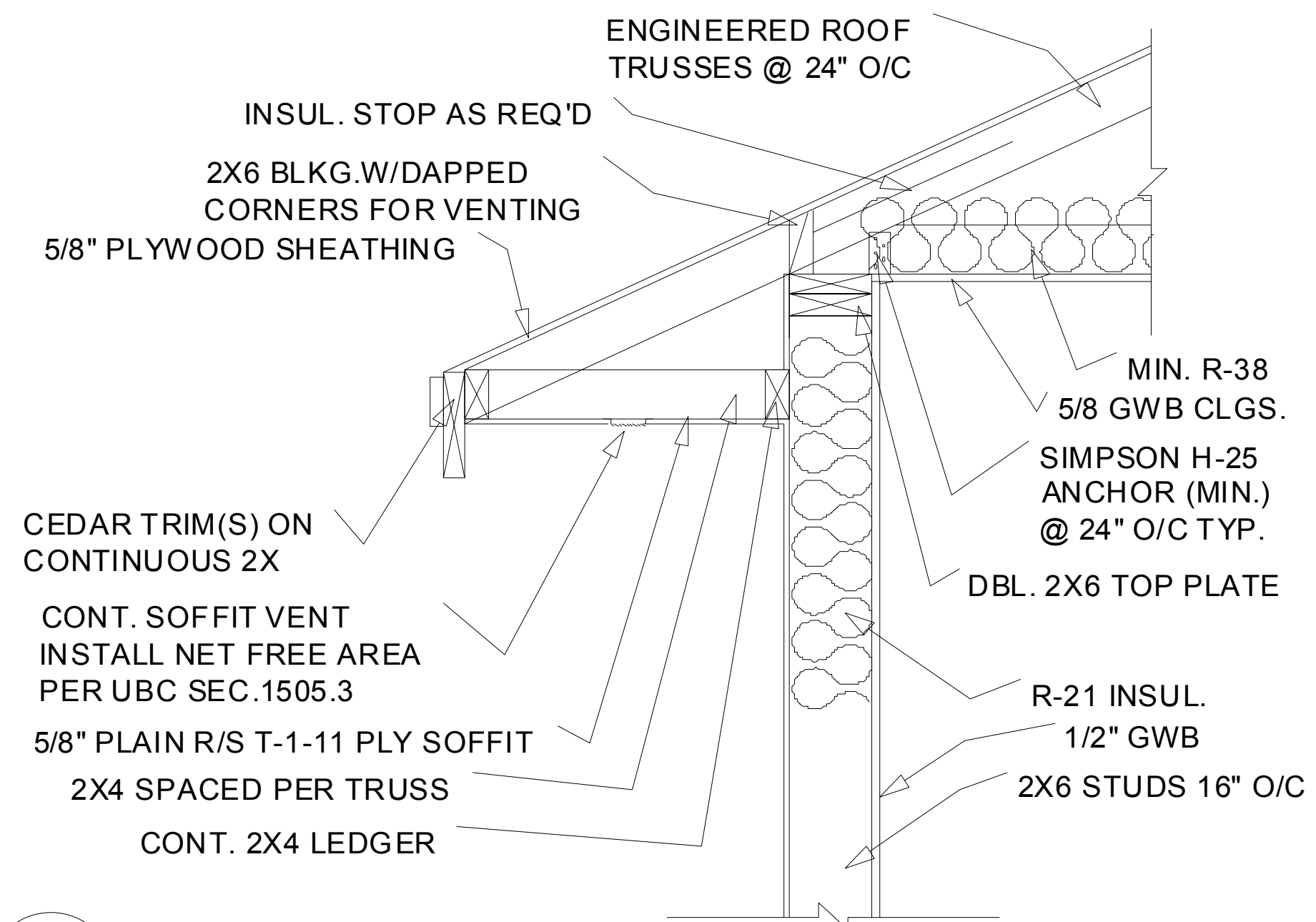

1
A6

BOXED EAVE @ STANDARD TRUSS

Note: Great care and effort have gone into the creation of the design of these plans. These plans are general in nature. It is recommended that you consult an architect or engineer of your choice and check with your local building officials prior to start of actual construction. Certified Living Inspections, LLC assumes no responsibility for damages including structural deficiencies, omissions, or errors in design.

| | | | | | | | | |
|-----------------|------------------|--|-----------------|--|----------|--|----------|--|
| Client | Mr. & Mrs Sample | | John D. Fendley | | 04/24/07 | | Revision | |
| | Name | | Drawn By: | | Date | | A-1 | |
| Property | 123 Main St | | Atlanta | | 30315 | | | |
| | Street Name & # | | City | | State | | Zip | |

Certified Living Inspections, LLC P.O. Box 125 Loganville, GA 30052 (O) 678-957-6269 (F) 678-957-6327

2003 John D. Fendley / Certified Living Inspections, LLC. - All Rights Reserved - CAD Sheets - Rev 4.2 8-16-2005

**Special Cad
Details**

Preliminary
CAD
Services



5
A6

SLOPED EAVE @ STANDARD TRUSS

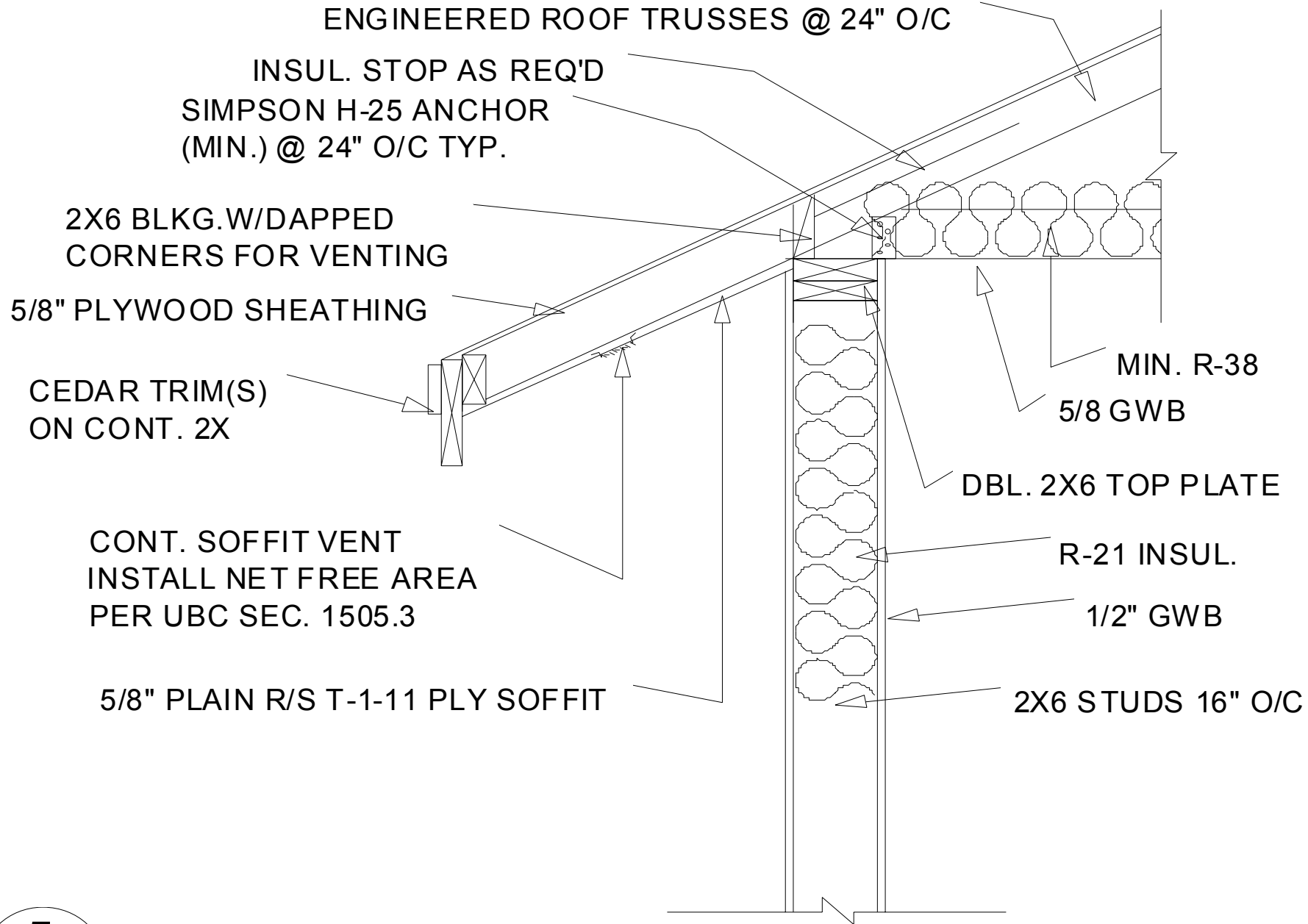

Note: Great care and effort have gone into the creation of the design of these plans. These plans are general in nature. It is recommended that you consult an architect or engineer of your choice and check with your local building officials prior to start of actual construction. Certified Living Inspections, LLC assumes no responsibility for damages including structural deficiencies, omissions, or errors in design.

| | | | | | | | | |
|---|------------------|--|-----------------|--|----------|--|----------|--|
| Client | Mr. & Mrs Sample | | John D. Fendley | | 04/24/07 | | Revision | |
| | Name | | Drawn By: | | Date | | A-1 | |
| Property | 123 Main St | | Atlanta | | 30315 | | | |
| | Street Name & # | | City | | Zip | | | |
| Certified Living Inspections, LLC P.O. Box 125 Loganville, GA 30052 (O) 678-957-6269 (F) 678-957-6327 2003 John D. Fendley / Certified Living Inspections, LLC. - All Rights Reserved - CAD Sheets - Rev 4.2 8-16-2005 | | | | | | | | |